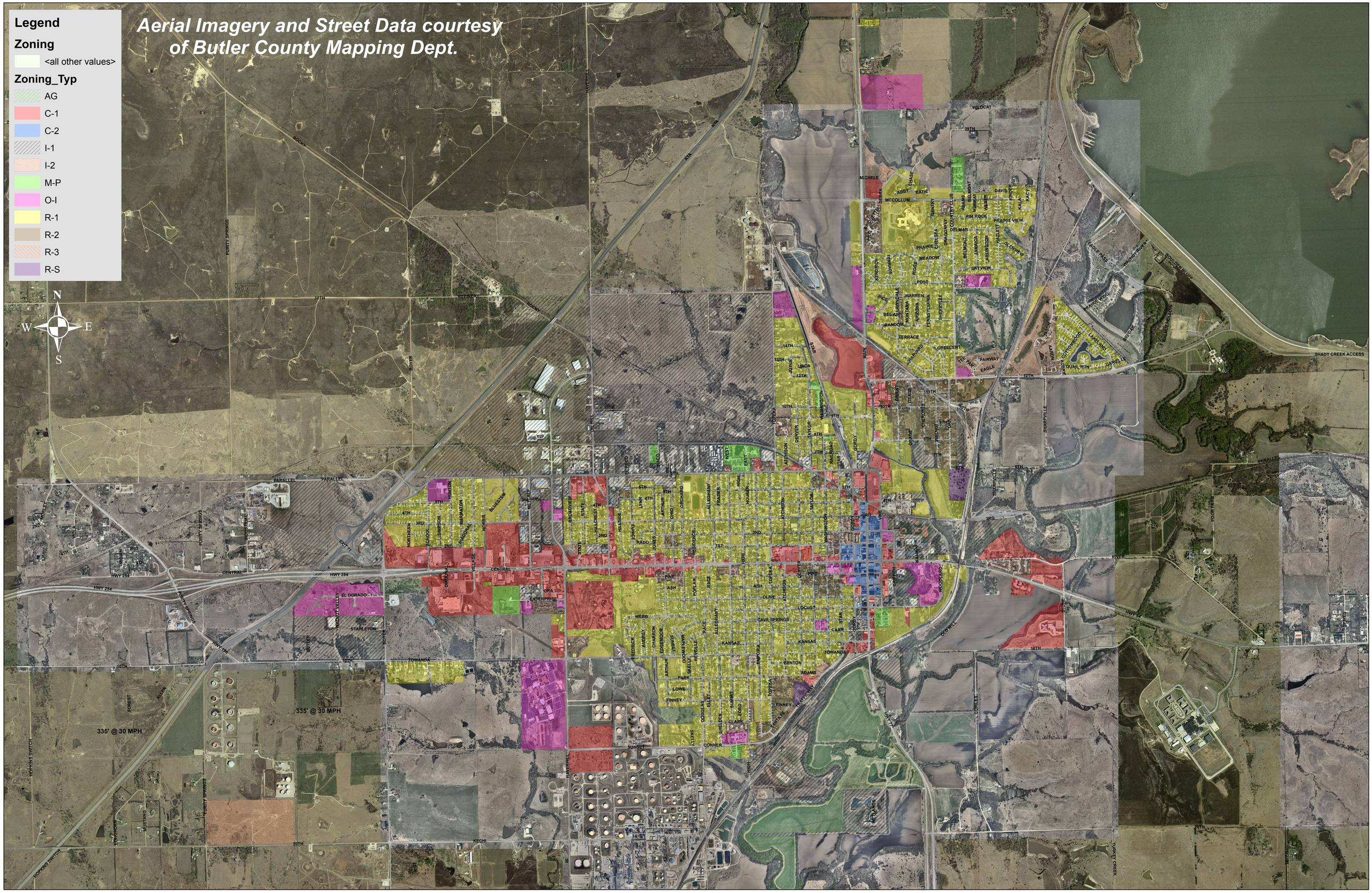
Aerial Imagery and Street Data courtesy of Butler County Mapping Dept.
Legend
Zoning
<all other values>
Zoning_Typ
AG
C-1
C-2
I-1
I-2
M-P
O-I
R-1
R-2
R-3
R-S
N
W
E
S
335' @ 30 MPH
335' @ 30 MPH